

A Strong Vertebral Column is Essential for Enduring Performance

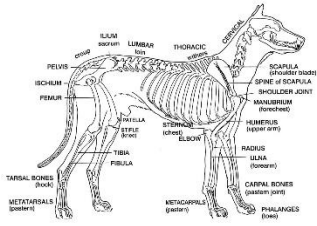

Doberman Pinscher Club of Northern California hosts Pat Hastings' one-day seminar

Structure In Action

This seminar is an important learning tool for all breeders and those interested in agility, schutzhund, conformation, flyball, herding, or any dog sport.



Pat Hastings

Pat is well respected in the dog-world as an educator, author and AKC judge. Well-known for her Puppy Puzzle DVD, she evaluates the structural quality of over 300 litters per year.

Date: January 12, 2019
Time: 9 AM— 4 PM
Cost: \$100 (pre-registration) / \$115 (day of seminar)
Includes a light breakfast and lunch
Location: Pet Food Express Headquarters
500 85th Ave., Oakland, Ca 94621

Agenda:

- How to evaluate the structural quality of puppies (1-2 litters of puppies 7-9 weeks needed. Please contact Darlene Young if you will have puppies available. You will receive a FREE seminar in exchange)
- Learn the basis of canine structure.
- Learn about the weakest links in canine structure.
- Learn how to evaluate the structural quality of your adult dog.
- Learn what your dog can do and what he/she should not be doing.
- Listen to ideas on how to strengthen structure and reduce the risk of injury. Questions and hands on work with 6-8 invited adult dogs. (Contact Darlene Young if you'd like to volunteer your dog.)



Dr. Wendy Wallace, DVM, cVA

Wendy Wallace, DVM, developed a special interest in Chiropractic and Traditional Chinese Veterinary medicine. Wendy loves integrating Western and Eastern medicine along with chiropractic to heal her patients and is well known for her thoughtful diagnosis, successful treatment, as well as management of canine athletes. Wendy is also co-author of the award winning Structure In Action with Pat.

Checks Payable to: DPCNC
Please Mail to: Darlene Young E-mail: dpcncevents@gmail.com
10325 Park Circle Dr. Coulterville, CA 95311 Tel: 209-878-3700

Name: _____ Phone: _____

Address: _____

Email: _____ Dog Breed _____

Do you have a litter to evaluate?: _____ Fee Enclosed: _____